

North Devon Link Road – NDLR – A361 (Portmore to Borners Bridge) Traffic Bulletin – 25.03.24

GRIFFITHS

Borners Bridge - A361 North Molton Spur Road Closure

The road to North Molton from the A361 at Borners Bridge will be closed during the nights from 08.04.24 to 11.04.24 and from 15.04.24 to 18.04.24 between Marsh Lane and A361 for essential surfacing and levelling works. 10pm to 6am. There will also be 3 x Way Traffic Lights, A361 East & West Bound, including Station Rd, from 22.00 – 06.00. The diversion route is on page 2 of this bulletin. We apologise for any inconvenience.

Day / Date	Start	Finish
Mon: 08.04.24	10pm	Tues: 09.04.24 - 6am
Tues: 09.04.24	10pm	Wed: 10.04.24 - 6am
Wed: 10.04.24	10pm	Thu: 11.04.24 - 6am
Thur: 11.04.24	10pm	Fri: 12.04.24 - 6am
Day / Date	Start	Finish
Mon: 15.04.24	10pm	Tues: 16.04.24 - 6am
Tues: 16.04.24	10pm	Wed: 17.04.24 - 6am
Wed: 17.04.24	10pm	Thu: 18.04.24 - 6am
Thur: 18.04.24	10pm	Fri: 19.04.24 - 6am

For all Traffic related matters
24/7 call Traffic Safety Control
Officer (TSCO)

Tel: 07889 225393*

Your Public Liaison Officer for
the NDLR is Lynda Sudlow of
Griffiths. She can be
contacted:

E: NDLR@alungriffiths.co.uk

T: 0330 041 4637*

Calls are monitored out of
normal work hours and a
voicemail facility is available.
Please check out our project
website :

community.alungriffiths.co.uk

If you would like to subscribe
to receive future Newsletters
and Bulletins, please click
[HERE](#) and complete the online
form for Mail Chimp. OR use



SCAN ME

Borners Bridge- A361 - North Molton Spur Road Closure

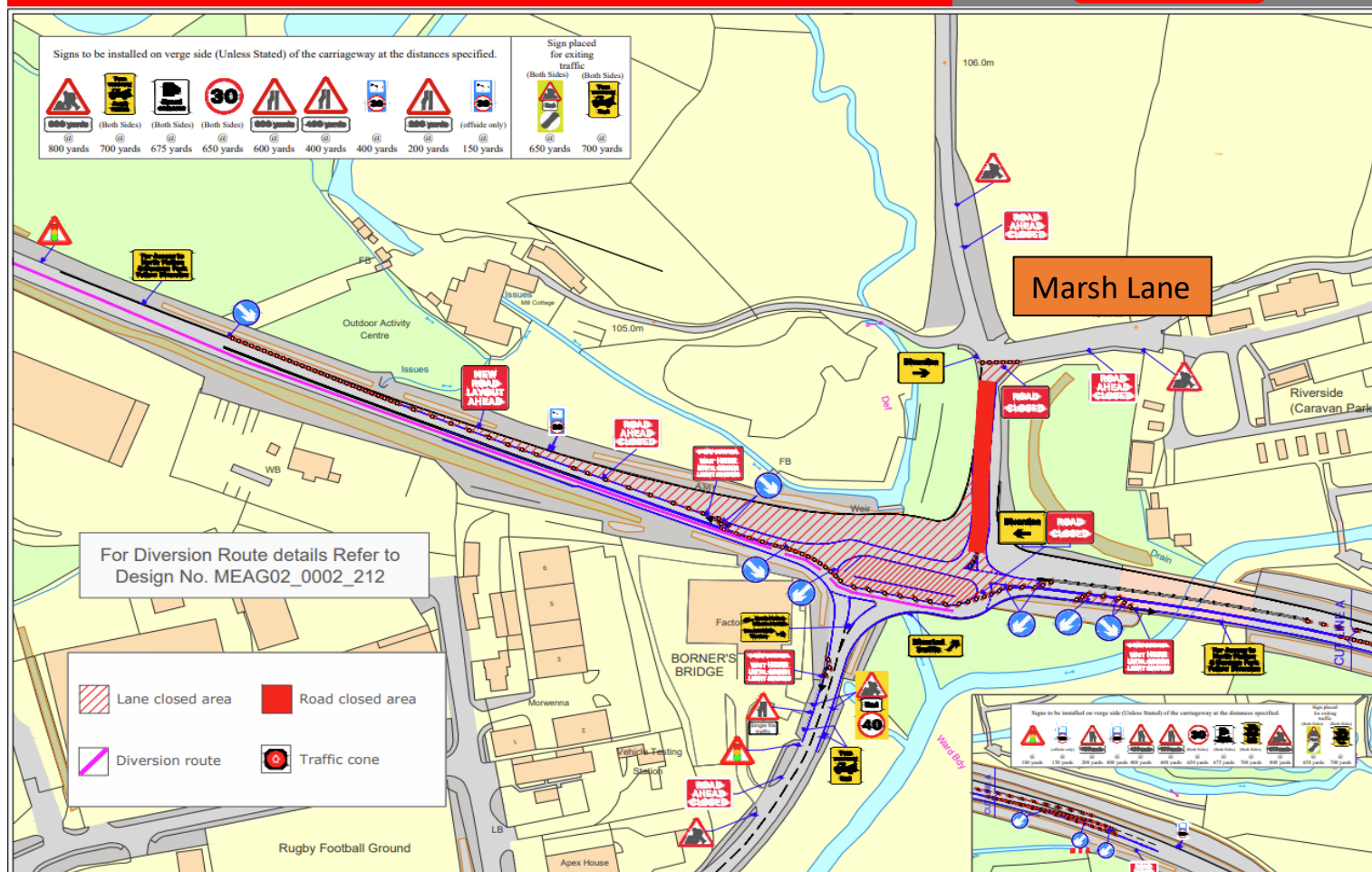

Bourners Bridge - A361 North Molton Spur Road Closure - Diversion

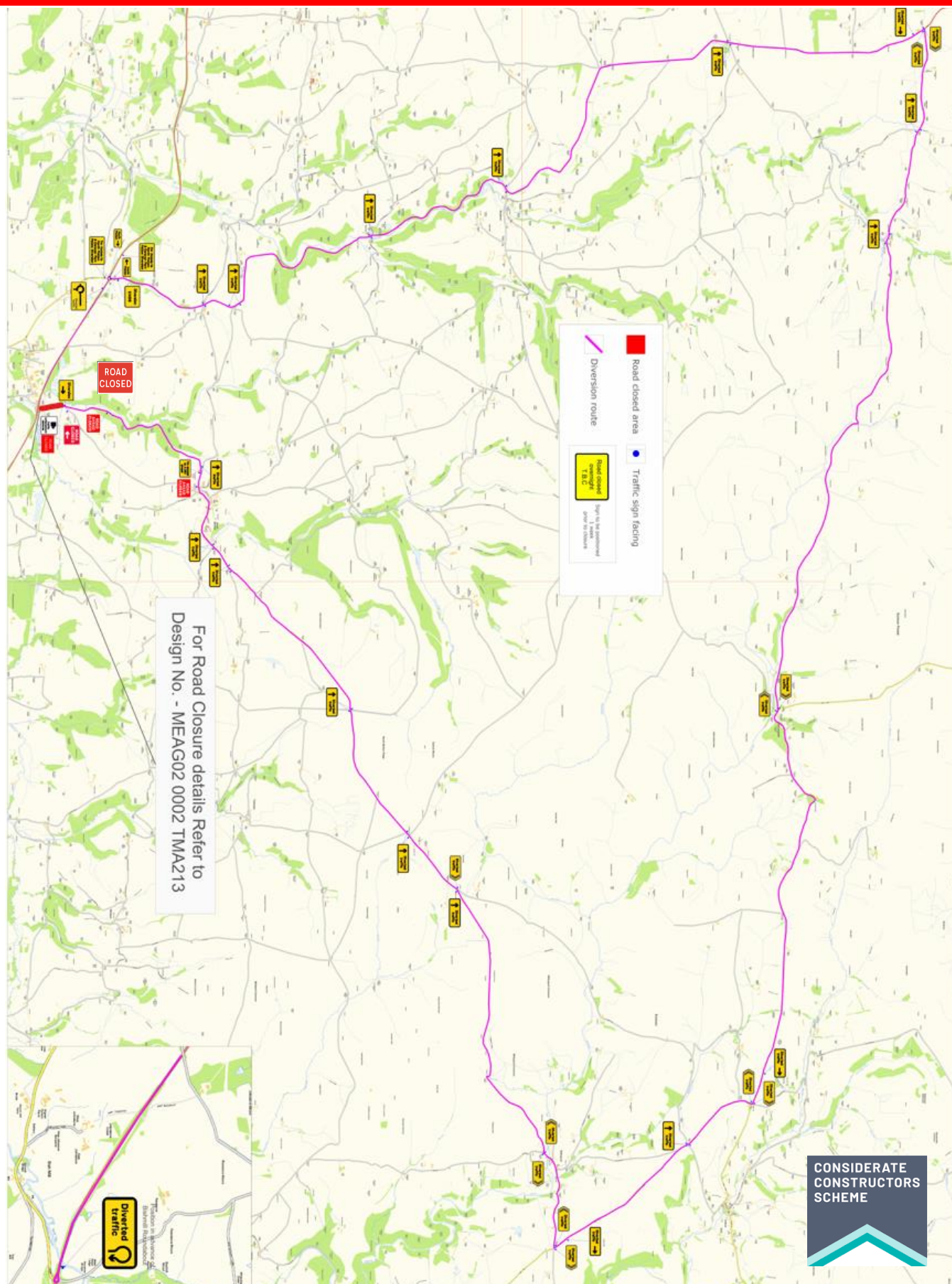

Landkey Roundabout to North Aller Roundabout

From 25.03.24 to 23.05.24, on various dates, the A361 / North Devon Link Road will be closed at night from 8pm to 6am between North Aller Roundabout and Landkey Roundabout for essential surfacing and drainage work.

We will continue to update you via separate bulletins with more detail of the works. Please see below for the diversion map. Please see diversion map on page 4 of this bulletin.

We apologise for any inconvenience.

Landkey Roundabout to North Aller Roundabout – 25.03.24 to 04.04.24

Start Day / Date	Finish
Mon: 25.03.24 - 8pm	Tues: 26.03.24 - 6am
Tues: 26.03.24 - 8pm	Wed: 27.03.24 - 6am
Wed: 27.03.24 - 8pm	Thu: 28.03.24 - 6am
Start Day / Date	Finish
Tues: 02.04.24 - 8pm	Wed: 03.04.24 - 6am
Wed: 03.04.24 - 8pm	Thu: 04.04.24 - 6am
Thur: 04.04.24 - 8pm	Fri: 05.04.24 - 6am

Landkey Roundabout to North Aller Roundabout – 25.03.24 to 04.04.24

Day / Date	Times
Mon to Thurs: 08.04.24 to 11.04.24	8pm to 6am
Mon to Thurs: 15.04.24 to 18.04.24	8pm to 6am
Mon to Thurs: 22.04.24 to 25.04.24	8pm to 6am
Mon to Thurs: 29.04.24 to 02.05.24	8pm to 6am
Mon to Thurs: 06.05.24 to 09.05.24	8pm to 6am
Mon to Thurs: 13.05.24 to 16.05.24	8pm to 6am
Mon to Thurs: 20.05.24 to 23.05.24	8pm to 6am



**North Devon Link Road – NDLR – A361
(Portmore to Bourners Bridge)
Traffic Bulletin – 25.03.24**

GRIFFITHS

Landkey Roundabout to North Aller Roundabout - Diversion Map

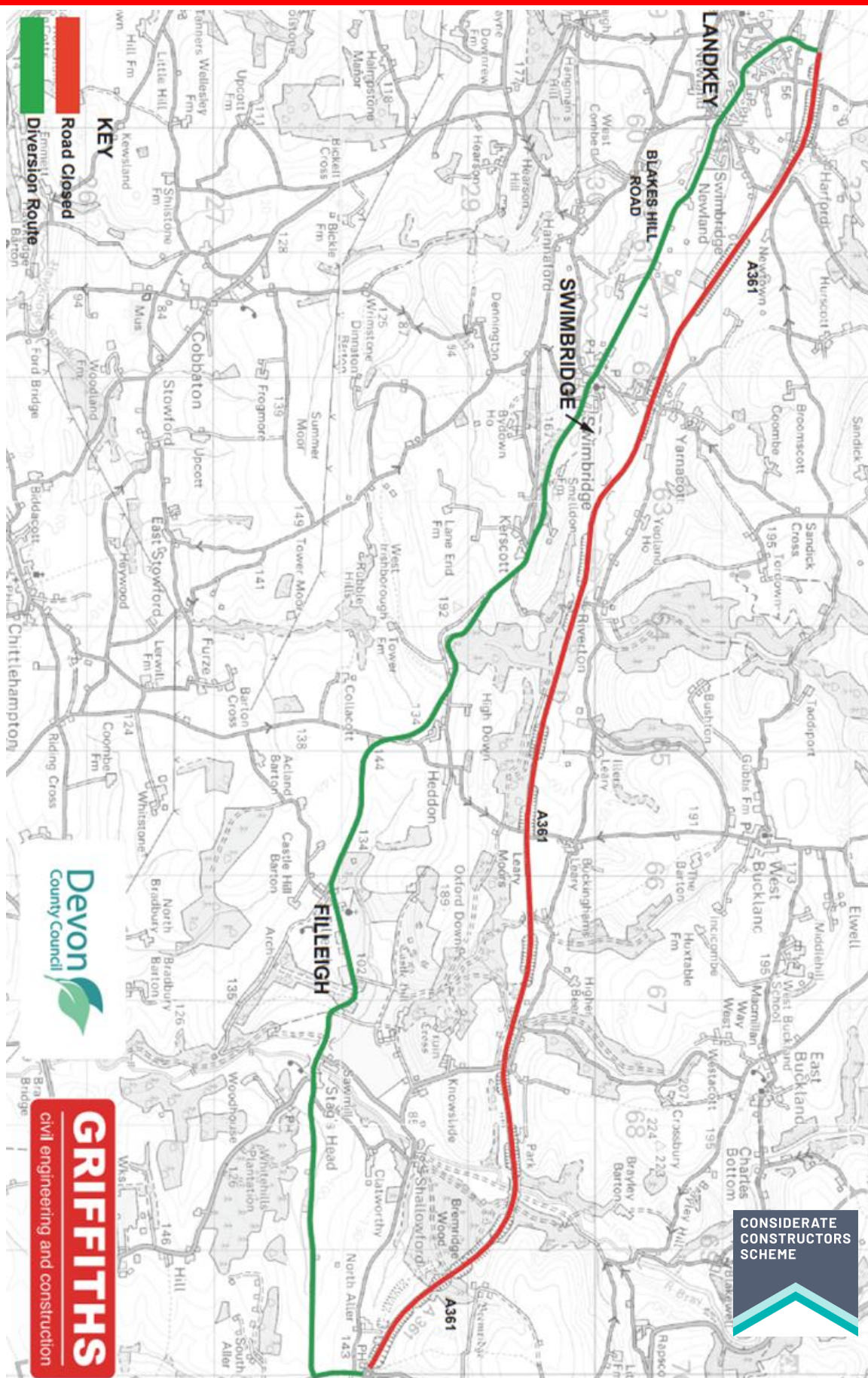

North Devon Link Road – NDLR – A361 (Portmore to Borners Bridge) Traffic Bulletin – 25.03.24

GRIFFITHS

West Buckland - Side Road Closure – April 2024

As previously reported, there will be a side road closure at West Buckland Junction for 10 days, 24 hours a day at West Buckland Junction.

A full 24hr road closure is required from 6am, 02.04.24 to 6am, 13.04.24 to allow upgrade of the existing junction, works will include kerbing drainage and full road construction as part of the new junction. Please find the diversion route below.

We apologise for any inconvenience

West Buckland - Side Road Closure – Days / Times

Day / Date

Sunday: 02.04.24 to
Saturday: 13.04.24

Full 24 hour road closure between Buckingham Leary, West Buckland and A361 West Buckland Junction

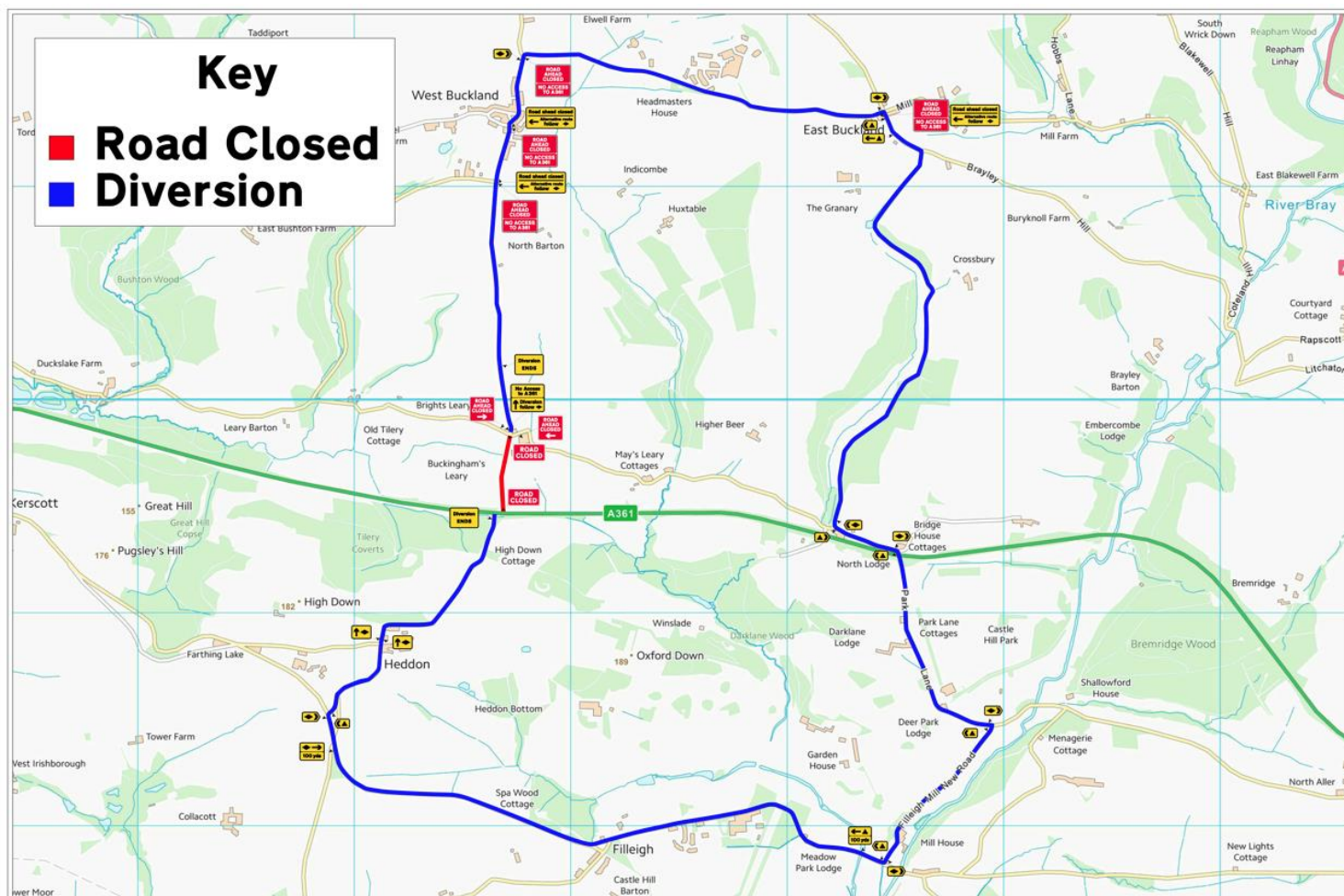

CONSIDERATE
CONSTRUCTORS
SCHEME

Further Bulletins will be issued regularly to give more details and confirm dates